

Chapter 6

Nutrient Management Plans

Virginia Department of Transportation

Northern Virginia District

Northern Virginia District Roadside Manager

Robert B. Burris

14685 Avion Parkway

Chantilly, VA 20151

703-383-2105

Robert.Burris@VDOT.Virginia.gov

The following Nutrient Management Plans are found within this chapter:

Plan	Page Number
I. Permanent Facilities	
a. District Office is in leased building (No Submittal)	
II. Rest Areas/Welcome Centers*	
a. Dale City Rest Area, North	2
b. Dale City Rest Area, South	14
c. Manassas Rest Areas, East and West These two rest areas are wooded with no turf	
III. List of Residencies and Other Facilities and NMP Requirements	26

*Two rest areas on I-66 at Manassas not submitted since both are wooded and not fertilized.

**Nutrient Management Plan for VDOT
IIa. Permanent Facilities: Northern Virginia
District**

Site: Dale City Rest Area, North

North Interstate 95, mm 154
Jacob Porter, VDOT Manager
jacob.porter@vdot.virginia.gov
Prince William County

Watershed Code A25

3.93 Acres

This Plan Prepared By:

Sam Doak
427 Smyth Hall 0404
Department of Crop and Soil
Environmental Sciences
Virginia Tech
Blacksburg, VA 24061

Certification Number: 460
Phone Number (540) 250-6903
Email: sdoak@vt.edu

Plan Written 07-1-06
Valid until 07-1-09

Signature



Table of Contents

IIa. Dale City Rest Area North Nutrient Management Plan	Page Number
1. Site Description & Supporting Information	4
2. Site Soil Test Summary and Results	5
3. Site Map	7
4. Nutrient & Lime Recommendations and Nutrient Application Worksheet	8
5. Nutrient Management Guidelines	
A. Season of Application and Cautions	10
B. Impervious Surfaces	10
C. Management to Improve Density of Turf without Use of Fertilizers	10
D. Environmentally Sensitive Areas	11
E. Use of Iron	11
F. Spreader Calibration	11
6. Record of Actual Nutrient Applications	13

IIa. Dale City Rest Area, North Nutrient Management Plan

The Virginia Department of Transportation (VDOT) agrees to comply with all requirements set forth in the Nutrient Management Training and Certification Regulations, 4 VAC 5-15-10 *et seq.*, and to follow recommendations for turf fertilization and management as described in the Virginia Nutrient Management Standards and Criteria, Revised October 2005. This includes implementing the Department of Conservation and Recreation’s approved **Nutrient Management Plan**, and submitting an **Annual Activity Report**. All nutrient applications performed by VDOT staff shall comply with the provisions of this Nutrient Management Plan as of July 1, 2006. Any contracts bid on or after July 1, 2006, must comply with this Nutrient Management Plan. Nutrient applications performed by those already under contract or bid prior to July 1, 2006 must comply with this Plan by July 1, 2007.

1. Site Description & Supporting Information

This nutrient management plan was written to accommodate the lime and fertility management of turf surrounding this rest area. The data and information presented in this plan were compiled by Jody Booze-Daniels and W. Lee Daniels, CSES Dept., Virginia Tech. 540-231-7175; wdaniels@vt.edu. The following table provides specific site descriptions:

Site Title	Dale City Rest Area, North
Site Address	Mile marker 154, North I-95
Acreage	3.93
Soil Type	Udorthents
Environmentally Sensitive Areas	Analysis of soil and landscape features in the immediate vicinity of this nutrient management plan area was done via analysis of soil maps, topographic maps, aerial photography and local confirmation by VDOT personnel. No such features or areas as defined in sections 1A and 1B the 2005 Virginia Nutrient Management Standards and Criteria were noted. However, this plan was developed such that the rate and timing of nutrient applications safeguards water quality and the plan is appropriate for use in environmentally sensitive areas.

Soil Types: Virtually all portions of VDOT Permanent Facilities that receive fertilizers are drastically disturbed cut/fill landscapes which are mapped by USDA-NRCS as either “Udorthents” or “made land”. Therefore, it is impossible to assign conventional soil series and associated soil productivity groupings for nutrient management planning. Due to their general lack of native topsoil covers, and frequent occurrence of

compaction and poor soil structure, all soils managed by VDOT are assigned to **Productivity Group III or IV** for the purpose of nutrient management planning.

Soil Sampling Requirements: Take 20 or more sub-samples from the upper 4” of soil, from different locations within each uniform sampling area to make a composite sample. Take the sub-samples in a random manner, such as with a zigzag pattern to minimize the variability that may be present in your sampling area. This allows you to obtain a reasonably representative soil sample. Soil samples must be analyzed for pH, phosphorus, and potassium.

The larger the area, the more sub-samples that are needed. The more sub-samples you take, the more representative your sample will be of your landscape area. When you realize that your 1/2 pound composite sample could represent up to 2 million pounds of soil, you can understand why proper sampling is so important.

When you have taken sufficient sub-samples from a uniform area, thoroughly mix the sub-sample slices or cores, breaking up clumps and removing all foreign matter such as roots, stalks, rocks, etc. (<http://www.soiltest.vt.edu>)

2. Site Soil Test Summary and Results

Soil Test Data for Rest Area

Code	Date of Test	Soil pH	Buffer pH of Soil (BpH)	P ppm	Range	K ppm	Range
DALEN	4/11/2006	5.76	6.14	16	M+	87	M+

Soil Test Data for Pet Walk Area

Code	Date of Test	Soil pH	Buffer pH of Soil (BpH)	P ppm	Range	K ppm	Range
DALNP	4/11/2006	5.13	5.97	24	H-	74	M

RESEARCH

VIRGINIA COOPERATIVE EXTENSION
SOIL TESTING LABORATORY

Person submitting samples:
DANTELS/BURGER
250 SMYTH
CSES
0404

Unit: VPI &

LABORATORY RESULTS

Sample ID	Lab ID	pH	BpH	P	K	Ca	Mg	Zn	Mn	Cu	Fe	B	mg/kg		Base Sat	Ca Sat	Mg Sat	K Sat
													CBC	Acidity				
64B00	25173	6.18	6.27	31	164	1247	203	4.2	11.1	0.5	9.3	0.5	9.1	8.5	91.5	68.5	18.4	4.6
64B30	25172	7.07	N/A	94	133	3511	195	12.3	36.5	0.4	5.6	1.4	19.4	N/A	100.0	90.0	8.2	1.7
64W00	25174	5.53	6.10	24	144	549	106	1.9	15.2	0.4	16.6	0.3	5.8	30.9	69.1	47.5	15.2	6.4
CULD0	25175	6.30	6.35	16	112	1322	221	6.4	18.9	0.6	12.2	0.7	9.0	3.3	96.7	73.3	20.2	3.2
DALEN	25176	5.76	6.14	16	87	991	123	8.6	20.2	1.2	35.6	0.6	7.7	20.0	80.0	64.1	13.1	2.9
DALES	25178	5.96	6.24	24	132	991	151	14.6	20.6	0.7	22.4	0.5	7.5	12.7	87.3	66.1	16.6	4.5
DALNP	25177	5.13	5.97	24	74	549	91	7.9	16.6	0.8	45.0	0.3	6.2	41.0	59.0	44.0	12.0	3.0
DALSP	25179	5.81	6.23	28	108	1168	145	7.3	14.9	0.6	21.6	0.5	8.3	12.2	87.8	70.2	14.3	3.3

3. Site Map: Areas of managed turf within the rest area are outlined.

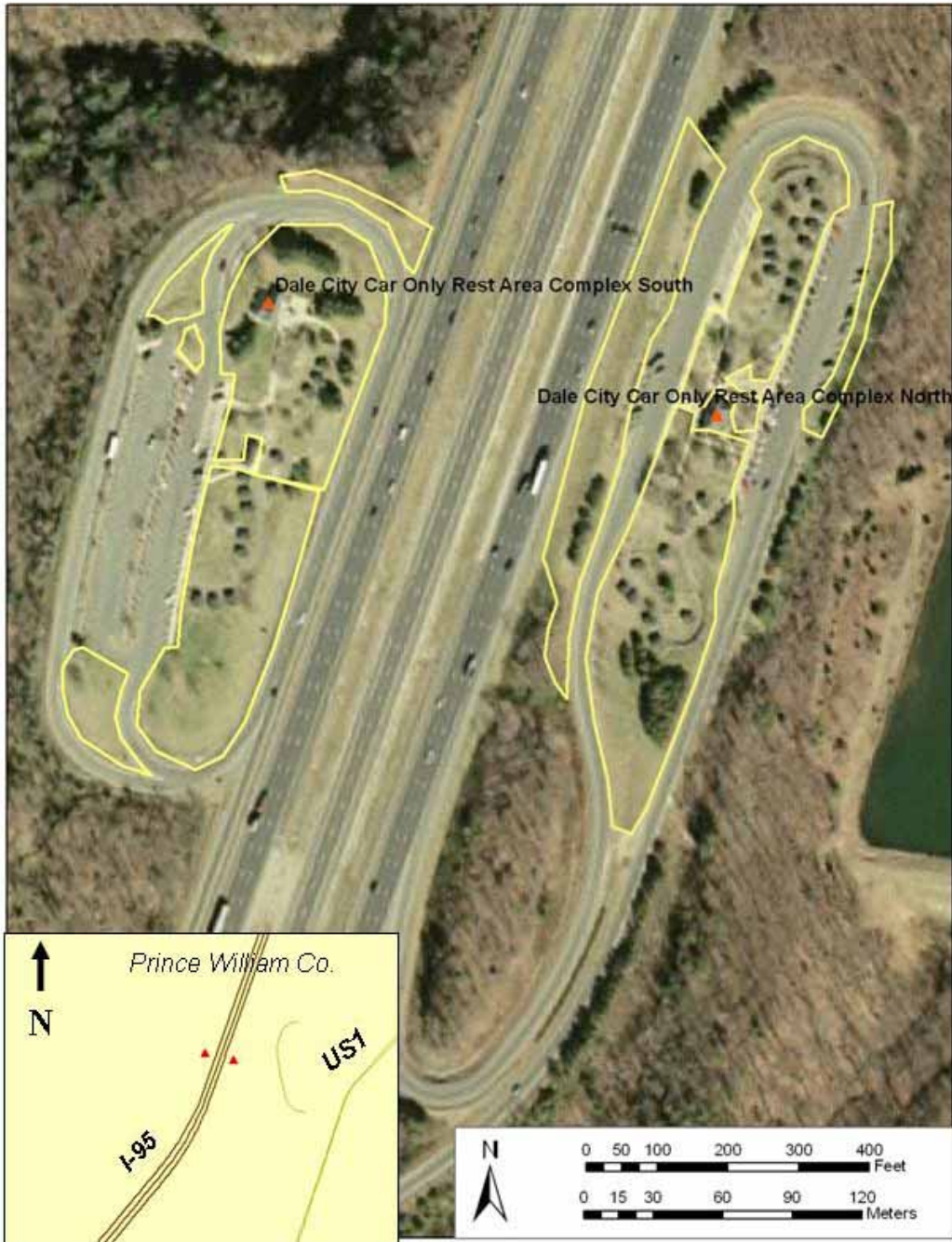

4. Nutrient & Lime Recommendations and Nutrient Application Worksheet

Appropriate soil sampling and analysis is essential for effective nutrient management planning. In order to maximize fertilizer effectiveness and uptake efficiency, soil pH must be adjusted to the optimal range of 6.0 to 6.5 whenever fertilizers are applied.

Modifications to lime and nutrient recommendations for VDOT Permanent Facilities must be based upon an appropriate recent (≤ 1 year) soil sample analysis and a revised Nutrient Management Plan must be submitted and approved.

Nutrient Recommendations:

Nitrogen Fertilizer: The rate is limited to a maximum of 45 lb nitrogen /acre (1 lb/1000 ft²) at each maintenance application per year if necessary. A maximum of 90 lb/A (2 lb/1000 ft²) of 100 % water soluble nitrogen (WSN) may be applied per year. Cool season grasses should receive at least 75% of their total fertilizer in the fall and the warm season grasses should receive 100% of their fertilizer during the summer. Do not apply fertilizer during periods of drought. Slowly available N (water insoluble nitrogen – WIN) may be used and is strongly encouraged. The application rates of a fertilizer that has at least 30% WIN can be raised to 60lb nitrogen per acre per application. Areas in heavy shade (more than 60% of the day) or low traffic may need only ½ the fertilizer of the full sun areas.

Phosphorus and Potassium Fertilizers: Apply each fertilizer (P₂O₅ and K₂O) as indicated necessary by soil test using the following table for Soil Productivity Groups III and IV.

The amount of P₂O₅ & K₂O that may be applied according to appropriate soil test levels.

Soil Test (Va Tech)	P ₂ O ₅		K ₂ O	
	lb/A	lb/1000ft ²	lb/A	lb/1000ft ²
L	90-100	2.00-2.25	90-100	2.00-2.25
M-	75-90	1.75-2.00	75-90	1.75-2.00
M	55-75	1.25-1.75	55-75	1.25-1.75
M+	40-55	1.00-1.25	40-55	1.00-1.25
H	0	0	0	0
VH	0	0	0	0

Liming Recommendations:

For normal soil materials, liming recommendations will be based upon standard agronomic criteria to maintain soil pH between 6.0 and 6.5. Lime rates are based on Tables 3-1 and 3-3 in the Virginia Nutrient Management Standards and Criteria, Revised October 2005.

For sulfidic materials (see Orndorff and Daniels, 2002 for maps and definitions) or **any** soil sample with a water pH < 4.0, liming recommendations must be based on reactive potential acidity or acid-base-accounting analysis.

Citation: Orndorff, Z.W. and W.L. Daniels, 2002. Delineation and Management of Sulfidic Materials in Virginia Highway Corridors, Final Contract Report VTRC 03-CR3. Virginia Trans. Res. Council, Charlottesville, VA. <http://vtrc.virginiadot.org/PubDetails.aspx?PubNo=03-CR3>

Nutrient & Lime Application Worksheet

Agency: VDOT Northern Virginia District	Area: Dale City Rest Area, North
Date Prepared: 6/1/06	Size: 3.93

Maximum Rates of Fertilizer Application					
Month and Year*	Fertilizer to apply lb/A (lb/1000 ft ²)	Fertilizer analysis N-P-K	Nitrogen to apply lb/A (lb/1000 ft ²)	P ₂ O ₅ to apply lb/A (lb/1000 ft ²)	K ₂ O to apply lb/A (lb/1000 ft ²)
8/15 to 10/15 2006	96 (2.2)	46-0-0	45 (1)	M+ 0	M+ 0
8/15 to 10/15 2007	96 (2.2)	46-0-0	45 (1)	M+ 0	M+ 0
8/15 to 10/15 2008	96 (2.2)	46-0-0	45 (1)	M+ 0	M+ 0

Existing soil:water pH	Existing soil lab buffer pH	Target field pH	Agricultural limestone to apply** ton/A (lb/1000 ft ²)
5.76	6.14	6.2	1.50 (69)

* Ideal application dates shown; see guidance in Section 5A below for further guidance.

** Assuming CCE = 100%

No fertilizers will be applied to designated pet rest/ walk areas.

5. Nutrient Management Guidelines

A. Season of Application of Fertilizers and Cautions

If required, based on a soil test, all fertilizer may be applied between March 15th and November 1st. Fertilization of grasses outside of this window may result in lost nutrients. Cool season grasses should be fertilized between August 15th and October 15th to encourage good root development in the fall. If fall fertilization is not possible, spring fertilization between March 15th and May 15th is an acceptable alternative. Maximum annual N application may not exceed 90 lbs/Ac. Warm season grasses should be fertilized between June 1st and August 1st. These recommendations may result in denser stands of grass the following year. Liming applications, likewise if needed, may be applied as indicated in Section 4 above. All fertilizer and liming applications shall be made only if needed as indicated by soil tests and specific vegetation types and condition; otherwise, applications of fertilizer, lime, and/or any other chemical are prohibited.

B. Impervious Surfaces

Do not apply fertilizers containing nitrogen or phosphorus to impervious surfaces (sidewalks, streets, etc.). DO NOT use urea as an ice melting substance in cold weather. Remove any granular materials that land on impervious surfaces by sweeping and collecting, and either put the collected material back in the bag, or spread it onto the turf and/or use a leaf blower etc., to return the fertilizer back to the turfgrass canopy.

C. Management Guidelines to Improve Density of Turf without Use of Fertilizers

1. Returning Grass Clippings – Do not pick up clippings when mowing. This will allow the nutrients to recycle back to the soil.

2. Legumes, such as white clover, may be incorporated into the turf to provide long term N source for grasses. The pH of the soil should not be lower than 6.0 - 6.5, and the level of phosphorus should be at soil test level no higher than “M”.

3. Suggested Mowing Guidelines – cool and warm season grasses should **not** be mowed lower than 2-3 inches. Mowing height in the summer should be 3.5 to 4.5 inches. Mowing the grasses below their minimum height (scalping) is prohibited, because this can kill the vegetation. The mowing should be timed so that no more than 1/3 of the leaf blade length is removed per cutting. This allows the plant to continue normal growth, while removing more will shock the plant and retard recovery.

4. Mower blades need to be kept sharp. This produces a cleaner cut which reduces the amount of brown leaf ends, stress and disease on the grass plants. The results are a healthier and stronger turfgrass that may need less pest control.

5. Frequency of mowing in non-pedestrian access areas should be decreased to the maximum extent possible. Non-pedestrian access areas are generally those areas exterior to the perimeter of the parking areas and adjacent to access ramps. Such areas should be mowed periodically to meet motorist safety and sight-distance/clear zone requirements and to control woody growth.

D. Environmentally Sensitive Areas

Fertilizer should not be spread within 50 feet of any permanent body of water or other environmentally sensitive areas. When used, fertilizers with slow release nitrogen are greatly encouraged, especially where there is any reason to suspect environmental concerns.

E. Use of Iron

Foliar iron supplements may be used to stimulate a greening effect on the turfgrass during the summer months without additional applications of nitrogen. A rate of 1 to 1.5 pounds of iron per acre is appropriate.

F. Spreader Calibration; All fertilizer spreaders will be calibrated per the guidance given below.

Calibration of Spreaders¹

Pan Method

Push the spreader over a pan(s) and collect and weigh the material that was spread. By knowing the area of the pan and weight of the material, the application rate can be determined by:

$$\text{Material per } \frac{\text{Grams}}{1,000 \text{ sq. ft}} = 1,000 \times \frac{\text{Grams Material Collected}}{\text{ft}^2 \text{ Pan} \times \# \text{ of Pans} \times \# \text{ of Passes}}$$

Sweep and Weigh Method for Drop Spreader

Push a drop spreader over a clean, smooth surface of a known distance and sweep and weigh the material. The application rate can be determined by:

$$\text{Material per } \frac{\text{Grams}}{1,000 \text{ sq. ft}} = 1,000 \times \frac{\text{Grams Material Collected}}{\text{Spreader Width} \times \text{Distance Traveled}}$$

Catch Pan Method

Attach a catch pan to the bottom of the spreader. Establish and mark two points of a known distance. Push the spreader over the known distance, opening the hopper at the starting point, and closing at the finish point, while collecting the material in the catch pan. The application rate is determined by using the following formula:

$$\text{Material per } \frac{\text{Grams}}{1,000 \text{ sq. ft}} = 1,000 \times \frac{\text{Grams Material Collected}}{\text{Spreader Width} \times \text{Distance Traveled}}$$

Whichever method is used, make enough passes or travel enough distance so that the material collected is enough to be weighed accurately. If the calculated rate is too high, reduce the setting adjustment. If it is too low, increase the setting adjustment. Continue this process until the desired rate is achieved.

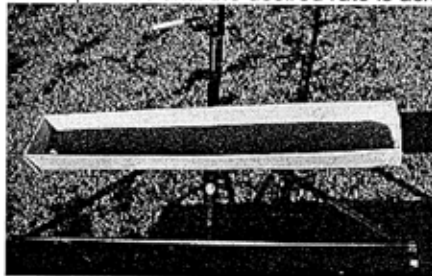

6. Record of Actual Nutrient Applications July 1, 2006 to July 1, 2007

For this Rest Area nutrient management plan (NMP), the VDOT Special Facilities Manager, or designee, will convey all commitments and obligations made herein to each specific rest area contractor as a contract directive upon approval and issuance of this NMP.

The VDOT Special Facilities Manager, or designee, will complete and certify the accuracy of the following record on an annual basis on the anniversary of the NMP start period. Such records will be maintained for one year beyond the NMP end date and submitted upon direction or request by DCR.

VDOT Northern Virginia District Dale City Rest Area, North			Size: 3.93 A		
			Date Worksheet Prepared: 7/1/06		
Year, Month	Fertilizer Ratio Applied	Amount Fertilizer Applied lb/A (lb/1000 ft ²)	Nitrogen Applied lb/A (lb/1000 ft ²)	P ₂ O ₅ Applied lb/A (lb/1000 ft ²)	K ₂ O Applied lb/A (lb/1000 ft ²)
Year, Month	Agricultural limestone applied ton/A (lb/1000 ft ²)				

Note: This 'Record of Actual Nutrient Applications' sheet from each plan must be submitted with the subsequent plan regardless of amount and timing of fertilizer or lime application with this plan's period.

**Nutrient Management Plan for VDOT
IIb. Permanent Facilities: Northern Virginia
District**

Site: Dale City Rest Area, South

South Interstate 95, mm 154
Jacob Porter, VDOT
Manager
jacob.porter@vdot.virginia.gov
Prince William County

Watershed Code A25
3.46 Acres

Plan Written 07-1-06
Valid until 07-1-09

This Plan Prepared By:

Sam Doak
427 Smyth Hall 0404
Department of Crop and Soil
Environmental Sciences
Virginia Tech
Blacksburg, VA 24061

Certification Number: 460
Phone Number (540) 250-6903
Email: sdoak@vt.edu

Signature

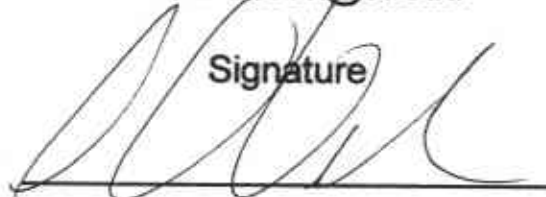

Table of Contents

IIb. Dale City Rest Area, South Nutrient Management Plan	Page Number
1. Site Description & Supporting Information	16
2. Site Soil Test Summary and Results	17
3. Site Map	19
4. Nutrient & Lime Recommendations and Nutrient Application Worksheet	20
5. Nutrient Management Guidelines	
A. Season of Application and Cautions	22
B. Impervious Surfaces	22
C. Management to Improve Density of Turf without Use of Fertilizers	22
D. Environmentally Sensitive Areas	23
E. Use of Iron	23
F. Spreader Calibration	23
6. Record of Actual Nutrient Applications	25

IIb. Dale City Rest Area, South Nutrient Management Plan

The Virginia Department of Transportation (VDOT) agrees to comply with all requirements set forth in the Nutrient Management Training and Certification Regulations, 4 VAC 5-15-10 *et seq.*, and to follow recommendations for turf fertilization and management as described in the Virginia Nutrient Management Standards and Criteria, Revised October 2005. This includes implementing the Department of Conservation and Recreation’s approved **Nutrient Management Plan**, and submitting an **Annual Activity Report**. All nutrient applications performed by VDOT staff shall comply with the provisions of this Nutrient Management Plan as of July 1, 2006. Any contracts bid on or after July 1, 2006, must comply with this Nutrient Management Plan. Nutrient applications performed by those already under contract or bid prior to July 1, 2006 must comply with this Plan by July 1, 2007.

1. Site Description & Supporting Information

This nutrient management plan was written to accommodate the lime and fertility management of turf surrounding this rest area. The data and information presented in this plan were compiled by Jody Booze-Daniels and W. Lee Daniels, CSES Dept., Virginia Tech. 540-231-7175; wdaniels@vt.edu. The following table provides specific site descriptions:

Site Title	Dale City Rest Area, South
Site Address	Mile marker 154, South I-95
Acreage	3.46
Soil Type	Udorthents
Environmentally Sensitive Areas	Analysis of soil and landscape features in the immediate vicinity of this nutrient management plan area was done via analysis of soil maps, topographic maps, aerial photography and local confirmation by VDOT personnel. No such features or areas as defined in sections 1A and 1B the 2005 Virginia Nutrient Management Standards and Criteria were noted. However, this plan was developed such that the rate and timing of nutrient applications safeguards water quality and the plan is appropriate for use in environmentally sensitive areas.

Soil Types: Virtually all portions of VDOT Permanent Facilities that receive fertilizers are drastically disturbed cut/fill landscapes which are mapped by USDA-NRCS as either “Udorthents” or “made land”. Therefore, it is impossible to assign conventional soil series and associated soil productivity groupings for nutrient management planning. Due to their general lack of native topsoil covers, and frequent occurrence of

compaction and poor soil structure, all soils managed by VDOT are assigned to **Productivity Group III or IV** for the purpose of nutrient management planning.

Soil Sampling Requirements: Take 20 or more sub-samples from the upper 4” of soil, from different locations within each uniform sampling area to make a composite sample. Take the sub-samples in a random manner, such as with a zigzag pattern to minimize the variability that may be present in your sampling area. This allows you to obtain a reasonably representative soil sample. Soil samples must be analyzed for pH, phosphorus, and potassium.

The larger the area, the more sub-samples that are needed. The more sub-samples you take, the more representative your sample will be of your landscape area. When you realize that your 1/2 pound composite sample could represent up to 2 million pounds of soil, you can understand why proper sampling is so important.

When you have taken sufficient sub-samples from a uniform area, thoroughly mix the sub-sample slices or cores, breaking up clumps and removing all foreign matter such as roots, stalks, rocks, etc. (<http://www.soiltest.vt.edu>)

2. Site Soil Test Summary and Results

Soil Test Data for Rest Area

Code	Date of Test	Soil pH	Buffer pH of Soil (BpH)	P ppm	Range	K ppm	Range
DALES	4/11/2006	5.96	6.24	24	H-	132	H

Soil Test Data for Pet Walk Area

Code	Date of Test	Soil pH	Buffer pH of Soil (BpH)	P ppm	Range	K ppm	Range
DALSP	4/11/2006	5.81	6.23	28	H	108	M

RESEARCH

**VIRGINIA COOPERATIVE EXTENSION
SOIL TESTING LABORATORY**

Person Submitting Samples: DANIELS/HURGER
250 SMYTH
CSES
0404

Unit: VPI

LABORATORY RESULTS

Sample ID	Lab ID	pH	BpH	P	K	Ca	Mg	Zn	Mn	Cu	Fe	B	Est. CEC		Base Sat		Ca Sat		Mg Sat		K Sat	
													mg/100g	meq/100g								
64E00	25173	6.18	6.27	31	164	1247	203	4.2	11.1	0.5	9.3	0.5	9.1	8.5	91.5	68.5	18.4	4.6				
64E00	25172	7.07	N/A	94	133	3511	195	12.3	36.5	0.4	5.6	1.4	19.4	N/A	100.0	90.0	8.2	1.7				
64W00	25174	5.53	6.10	24	144	549	106	1.9	15.2	0.4	16.6	0.3	5.8	30.9	69.1	47.5	15.2	6.4				
CULD0	25175	6.30	6.35	16	112	1322	221	6.4	18.9	0.6	12.2	0.7	9.0	3.3	96.7	73.3	20.2	3.2				
DALEN	25176	5.76	6.14	16	87	991	123	8.6	20.2	1.2	35.6	0.6	7.7	20.0	80.0	64.1	13.1	2.9				
DALES	25178	5.96	6.24	24	132	991	151	14.6	20.6	0.7	22.4	0.5	7.5	12.7	87.3	66.1	16.6	4.5				
DALMP	25177	5.13	5.97	24	74	549	91	7.9	16.6	0.8	45.0	0.3	6.2	41.0	59.0	44.0	12.0	3.0				
DALSP	25179	5.81	6.23	28	108	1168	145	7.3	14.9	0.6	21.6	0.5	8.3	12.2	87.8	70.2	14.3	3.3				

3. Site Map: Areas of managed turf within the rest area are outlined.

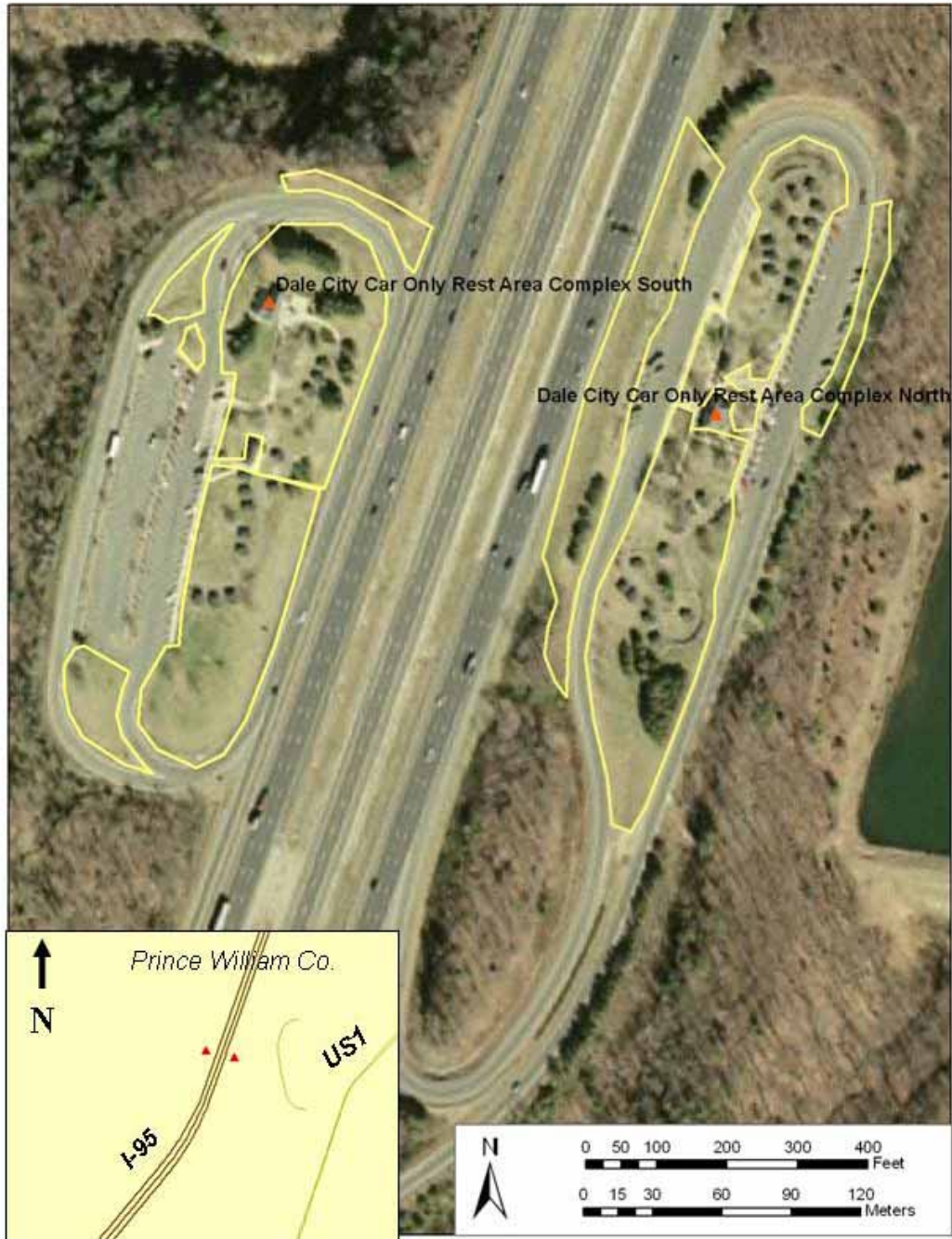

4. Nutrient & Lime Recommendations and Nutrient Application Worksheet

Appropriate soil sampling and analysis is essential for effective nutrient management planning. In order to maximize fertilizer effectiveness and uptake efficiency, soil pH must be adjusted to the optimal range of 6.0 to 6.5 whenever fertilizers are applied.

Modifications to lime and nutrient recommendations for VDOT Permanent Facilities must be based upon an appropriate recent (≤ 1 year) soil sample analysis and a revised Nutrient Management Plan must be submitted and approved.

Nutrient Recommendations:

Nitrogen Fertilizer: The rate is limited to a maximum of 45 lb nitrogen /acre (1 lb/1000 ft²) at each maintenance application per year if necessary. A maximum of 90 lb/A (2 lb/1000 ft²) of 100 % water soluble nitrogen (WSN) may be applied per year. Cool season grasses should receive at least 75% of their total fertilizer in the fall and the warm season grasses should receive 100% of their fertilizer during the summer. Do not apply fertilizer during periods of drought. Slowly available N (water insoluble nitrogen – WIN) may be used and is strongly encouraged. The application rates of a fertilizer that has at least 30% WIN can be raised to 60lb nitrogen per acre per application. Areas in heavy shade (more than 60% of the day) or low traffic may need only ½ the fertilizer of the full sun areas.

Phosphorus and Potassium Fertilizers: Apply each fertilizer (P₂O₅ and K₂O) as indicated necessary by soil test using the following table for Soil Productivity Groups III and IV.

The amount of P₂O₅ & K₂O that may be applied according to appropriate soil test levels.

Soil Test (Va Tech)	P ₂ O ₅		K ₂ O	
	lb/A	lb/1000ft ²	lb/A	lb/1000ft ²
L	90-100	2.00-2.25	90-100	2.00-2.25
M-	75-90	1.75-2.00	75-90	1.75-2.00
M	55-75	1.25-1.75	55-75	1.25-1.75
M+	40-55	1.00-1.25	40-55	1.00-1.25
H	0	0	0	0
VH	0	0	0	0

Liming Recommendations:

For normal soil materials, liming recommendations will be based upon standard agronomic criteria to maintain soil pH between 6.0 and 6.5. Lime rates are based on Tables 3-1 and 3-3 in the Virginia Nutrient Management Standards and Criteria, Revised October 2005.

For sulfidic materials (see Orndorff and Daniels, 2002 for maps and definitions) or **any** soil sample with a water pH < 4.0, liming recommendations must be based on reactive potential acidity or acid-base-accounting analysis.

Citation: Orndorff, Z.W. and W.L. Daniels, 2002. Delineation and Management of Sulfidic Materials in Virginia Highway Corridors, Final Contract Report VTRC 03-CR3. Virginia Trans. Res. Council, Charlottesville, VA. <http://vtrc.virginia.gov/PubDetails.aspx?PubNo=03-CR3>

Nutrient & Lime Application Worksheet

Agency: VDOT Northern Virginia District	Area: Dale City Rest Area, South
Date Prepared: 6/1/06	Size: 3.46

Maximum Rates of Fertilizer Application					
Month and Year*	Fertilizer to apply lb/A (lb/1000 ft ²)	Fertilizer analysis N-P-K	Nitrogen to apply lb/A (lb/1000 ft ²)	P ₂ O ₅ to apply lb/A (lb/1000 ft ²)	K ₂ O to apply lb/A (lb/1000 ft ²)
8/15 to 10/15 2006	96 (2.2)	46-0-0	45 (1)	H-0	H0
8/15 to 10/15 2007	96 (2.2)	46-0-0	45 (1)	H-0	H0
8/15 to 10/15 2008	96 (2.2)	46-0-0	45 (1)	H-0	H0

Existing soil:water pH	Existing soil lab buffer pH	Target field pH	Agricultural limestone to apply** ton/A (lb/1000 ft ²)
5.96	6.24	6.2	0.75 (34)

* Ideal application dates shown; see guidance in Section 5A below for further guidance.

** Assuming CCE = 100%

No fertilizers will be applied to designated pet rest/ walk areas.

5. Nutrient Management Guidelines

A. Season of Application of Fertilizers and Cautions

If required, based on a soil test, all fertilizer may be applied between March 15th and November 1st. Fertilization of grasses outside of this window may result in lost nutrients. Cool season grasses should be fertilized between August 15th and October 15th to encourage good root development in the fall. If fall fertilization is not possible, spring fertilization between March 15th and May 15th is an acceptable alternative. Maximum annual N application may not exceed 90 lbs/Ac. Warm season grasses should be fertilized between June 1st and August 1st. These recommendations may result in denser stands of grass the following year. Liming applications, likewise if needed, may be applied as indicated in Section 4 above. All fertilizer and liming applications shall be made only if needed as indicated by soil tests and specific vegetation types and condition; otherwise, applications of fertilizer, lime, and/or any other chemical are prohibited.

B. Impervious Surfaces

Do not apply fertilizers containing nitrogen or phosphorus to impervious surfaces (sidewalks, streets, etc.). DO NOT use urea as an ice melting substance in cold weather. Remove any granular materials that land on impervious surfaces by sweeping and collecting, and either put the collected material back in the bag, or spread it onto the turf and/or use a leaf blower etc., to return the fertilizer back to the turfgrass canopy.

C. Management Guidelines to Improve Density of Turf without Use of Fertilizers

1. Returning Grass Clippings – Do not pick up clippings when mowing. This will allow the nutrients to recycle back to the soil.

2. Legumes, such as white clover, may be incorporated into the turf to provide long term N source for grasses. The pH of the soil should not be lower than 6.0 - 6.5, and the level of phosphorus should be at soil test level no higher than “M”.

3. Suggested Mowing Guidelines – cool and warm season grasses should **not** be mowed lower than 2-3 inches. Mowing height in the summer should be 3.5 to 4.5 inches. Mowing the grasses below their minimum height (scalping) is prohibited, because this can kill the vegetation. The mowing should be timed so that no more than 1/3 of the leaf blade length is removed per cutting. This allows the plant to continue normal growth, while removing more will shock the plant and retard recovery.

4. Mower blades need to be kept sharp. This produces a cleaner cut which reduces the amount of brown leaf ends, stress and disease on the grass plants. The results are a healthier and stronger turfgrass that may need less pest control.

5. Frequency of mowing in non-pedestrian access areas should be decreased to the maximum extent possible. Non-pedestrian access areas are generally those areas exterior to the perimeter of the parking areas and adjacent to access ramps. Such areas should be mowed periodically to meet motorist safety and sight-distance/clear zone requirements and to control woody growth.

D. Environmentally Sensitive Areas

Fertilizer should not be spread within 50 feet of any permanent body of water or other environmentally sensitive areas. When used, fertilizers with slow release nitrogen are

greatly encouraged, especially where there is any reason to suspect environmental concerns.

E. Use of Iron

Foliar iron supplements may be used to stimulate a greening effect on the turfgrass during the summer months without additional applications of nitrogen. A rate of 1 to 1.5 pounds of iron per acre is appropriate.

F. Spreader Calibration; All fertilizer spreaders will be calibrated per the guidance given below.

Calibration of Spreaders¹

Pan Method

Push the spreader over a pan(s) and collect and weigh the material that was spread. By knowing the area of the pan and weight of the material, the application rate can be determined by:

$$\text{Material per } \frac{\text{Grams}}{1,000 \text{ sq. ft}} = 1,000 \times \frac{\text{Grams Material Collected}}{\text{ft}^2 \text{ Pan} \times \# \text{ of Pans} \times \# \text{ of Passes}}$$

Sweep and Weigh Method for Drop Spreader

Push a drop spreader over a clean, smooth surface of a known distance and sweep and weigh the material. The application rate can be determined by:

$$\text{Material per } \frac{\text{Grams}}{1,000 \text{ sq. ft}} = 1,000 \times \frac{\text{Grams Material Collected}}{\text{Spreader Width} \times \text{Distance Traveled}}$$

Catch Pan Method

Attach a catch pan to the bottom of the spreader. Establish and mark two points of a known distance. Push the spreader over the known distance, opening the hopper at the starting point, and closing at the finish point, while collecting the material in the catch pan. The application rate is determined by using the following formula:

$$\text{Material per } \frac{\text{Grams}}{1,000 \text{ sq. ft}} = 1,000 \times \frac{\text{Grams Material Collected}}{\text{Spreader Width} \times \text{Distance Traveled}}$$

Whichever method is used, make enough passes or travel enough distance so that the material collected is enough to be weighed accurately. If the calculated rate is too high, reduce the setting adjustment. If it is too low, increase the setting adjustment. Continue this process until the desired rate is achieved.

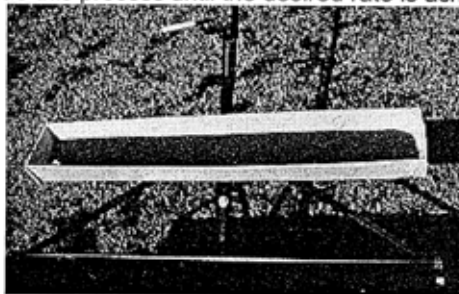

III. List of VDOT Residencies & Other Facilities in Northern Virginia District and NMP Requirements

Camp 30 AHQ 4726 West Ox Road Fairfax, VA 22030	Hillsboro AHQ 37151 Koerner Lane Purcellville, VA 20132	Gainesville AHQ 14831 Lee Highway Gainesville, VA 20155	Interstate Maintenance Office 9280 Hornbaker Road Manassas, VA 20109
Merrifield AHQ 8101 Lee Highway Falls Church, VA 22042	Leesburg AHQ and Leesburg Residency Office 41 Lawson Road Leesburg, VA 22075	Lake Ridge AHQ 13000 Chinn Park Drive Woodbridge, VA 22192	Smart Traffic Center 1426 Columbia Pike Arlington, VA 22204
Newington AHQ 8305 Cinderbed Road Lorton, VA 22079	St. Louis AHQ 22025 St. Louis Road Middleburg, VA 20117	Manassas AHQ and Manassas Residency Office 10228 Residency Road Manassas, VA 20110	District Equipment Shop 8011 Mason King Court Manassas, VA 20109
Reston AHQ 10907 Sunset Hills Road Reston, VA 22090	Dale City AHQ 14609 Telegraph Road Dale City, VA 22192	I-395 AHQ 1440 Columbia Pike Arlington, VA 22204	
Van Dorn AHQ 5910 McGuinn Drive Alexandria, VA 22310	Dumfries AHQ 18200 Jefferson Davis Highway Dumfries, VA 22026	I-66 AHQ 2701 N. Westmoreland St. Arlington, VA 22213	
Arcola AHQ 41880 John Mosby Highway Arcola, VA 20107			

Application of nutrients to all other VDOT permanent facilities such as residencies, shops, and park-and-rides **will require a site-specific nutrient management plan** as shown in sections I and II of this chapter. This will require that a soil test and application area map be prepared for each facility. Contact W. Lee Daniels (wdaniels@vt.edu; 540-231-7175) for assistance in preparation of site-specific nutrient management plans.